$ 50,000

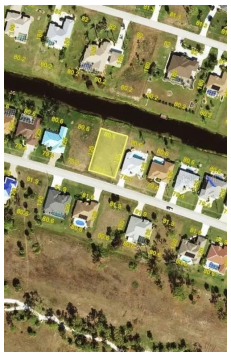

601 Rotonda Cir, Rotonda West, FL 33947

- MLS #: D6145384
- Land | Lot: 10,019 ft^2
- More Info: 601RotondaCir.IsForSale.com

Misty Raines PA
941.724.1989
mistyraines@michaelsaunders.com
http://MistyRaines.michaelsaunders.com

Michael Saunders & Company
LICENSED REAL ESTATE BROKER
Sales Office
684 S. Indiana Ave
Englewood, FL 34223
(941) 473-7750

Remarks

This exceptional vacant lot in Rotonda West's highly sought-after Broadmoor section offers a rare opportunity to build your dream waterfront home. With generous dimensions of 81 by 125 feet, this spacious parcel provides ample room to design a stunning residence complete with a private pool and outdoor living spaces. Situated on a tranquil waterfront setting, the lot promises serene views and enjoying the natural beauty of the area. The location combines privacy with convenience, placing you close to local amenities, golf courses, and recreational facilities that Rotonda West is known for. Priced competitively to sell quickly, this property is ideal for buyers looking to create a custom home. Rotonda West features 5 golf courses, golf clubs, WATERFRONT amenities, sidewalks, tennis courts, playgrounds and walking or biking trails. Come live where you play!

©Properties Online, Inc. The above information including square footage is based on data received from the seller and/or from public sources. This information is deemed reliable but has not been independently verified and cannot be guaranteed. Prospective buyers are advised to verify information to their own satisfaction prior to purchase. Equal Housing Opportunity. Any Tradenames and Trademarks referred to within are the property of their respective trademark holders.